CZ-93BPG CZ-93CPG
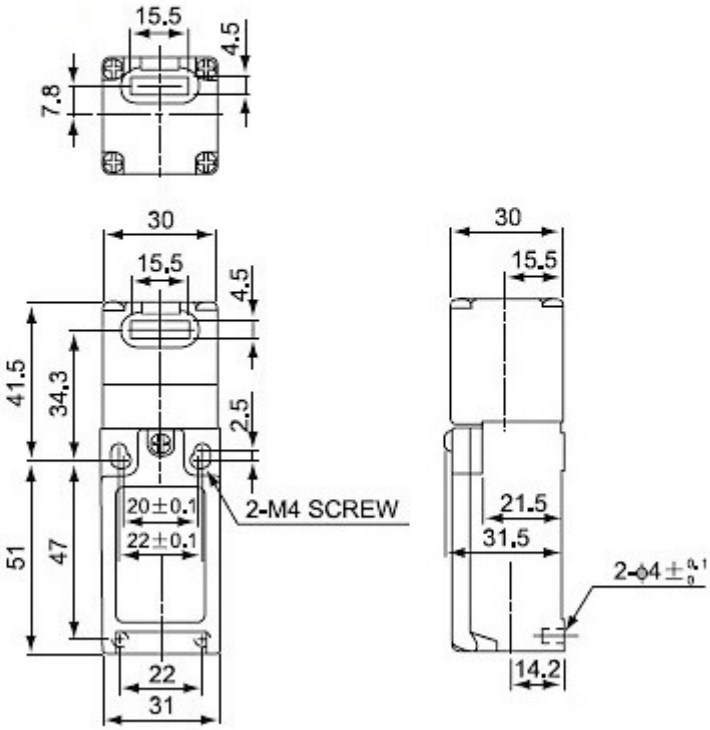
(2 NC) (1 NO + 1 NC)